

Well 1B - Elevation 4888' amsl

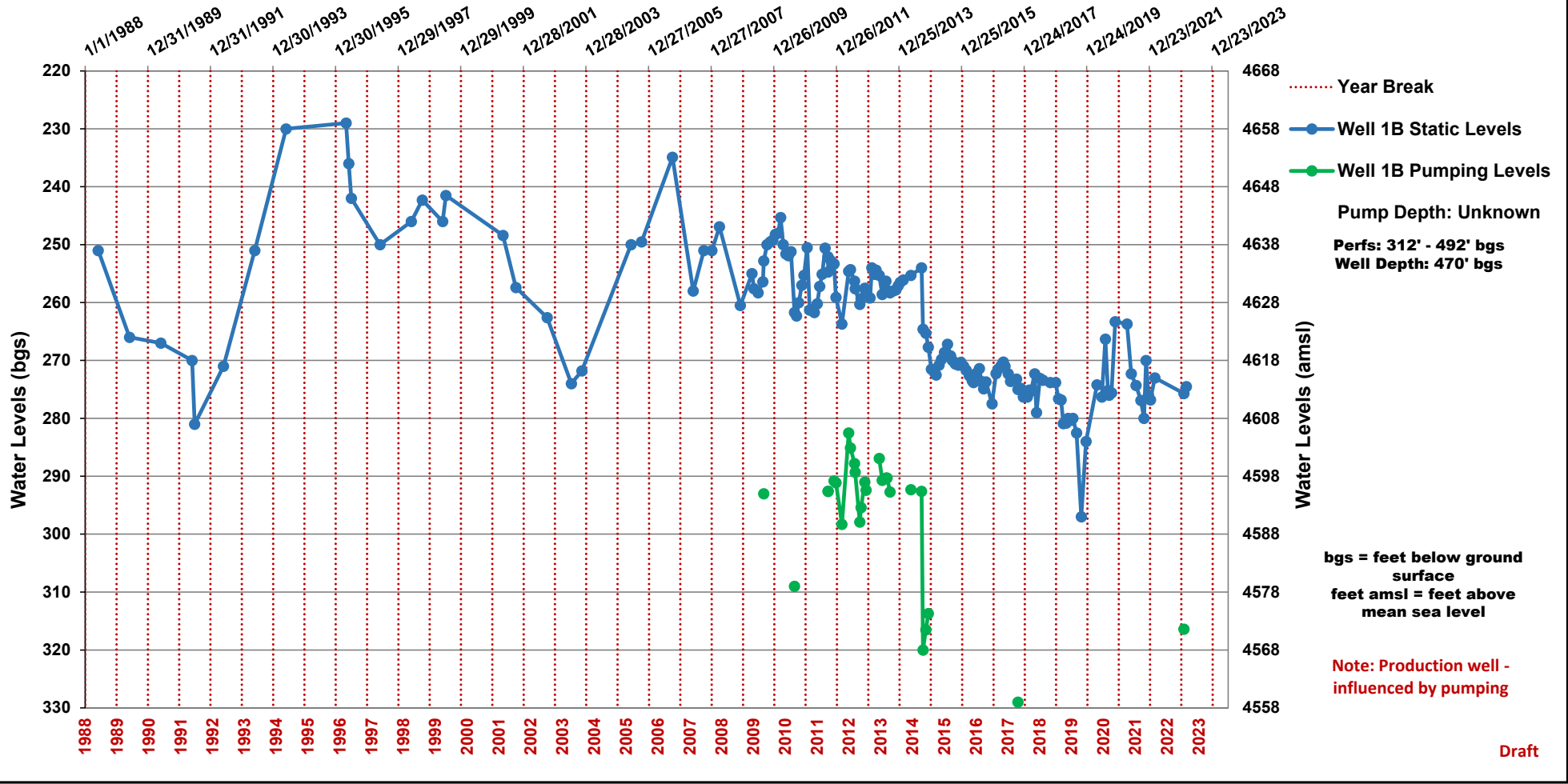

Well 2 Elevation 3348' amsl

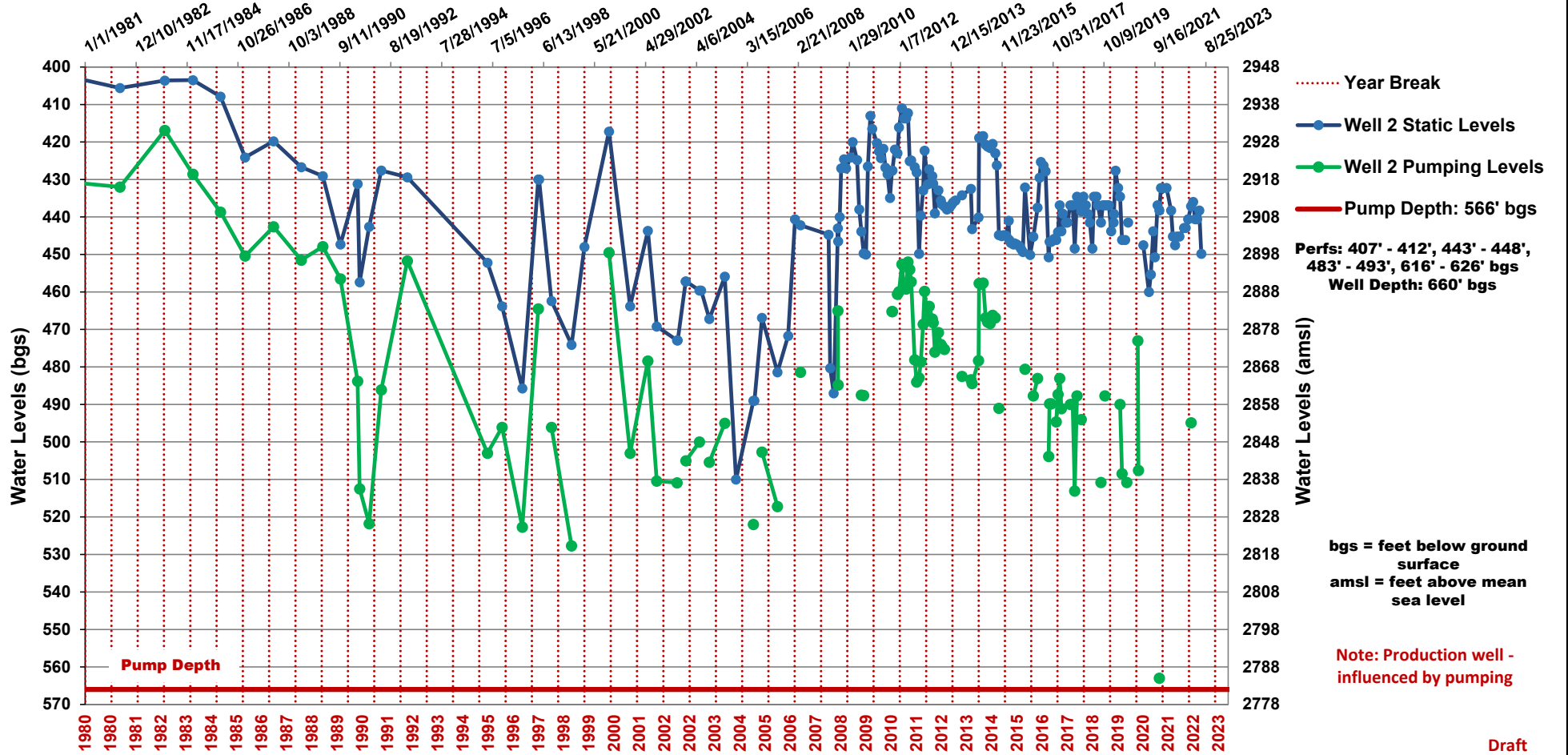

Well 2A - Elevation 4876' amsl

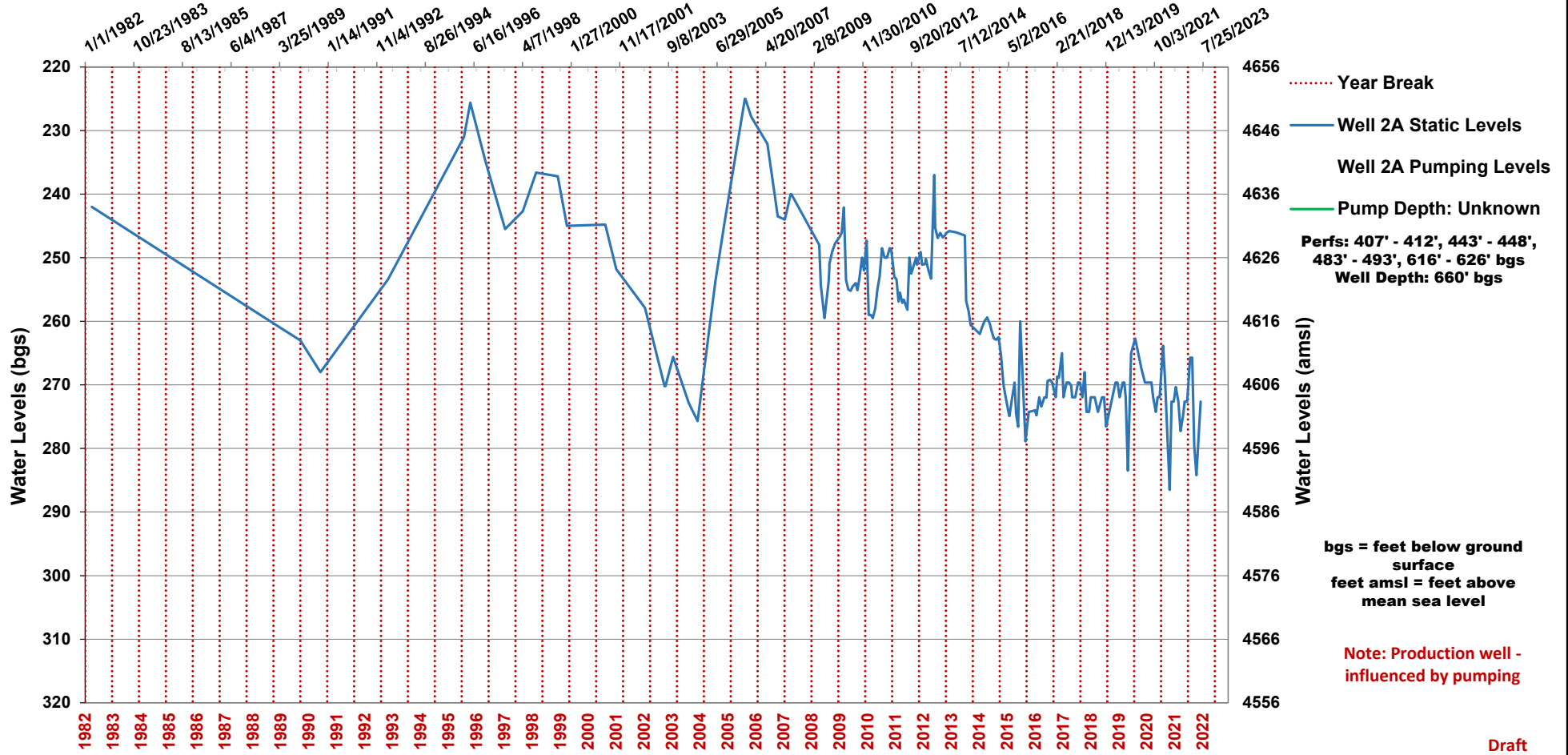

Well 3 Elevation 3340' amsl

Well Brought Back Online 8/17/2019

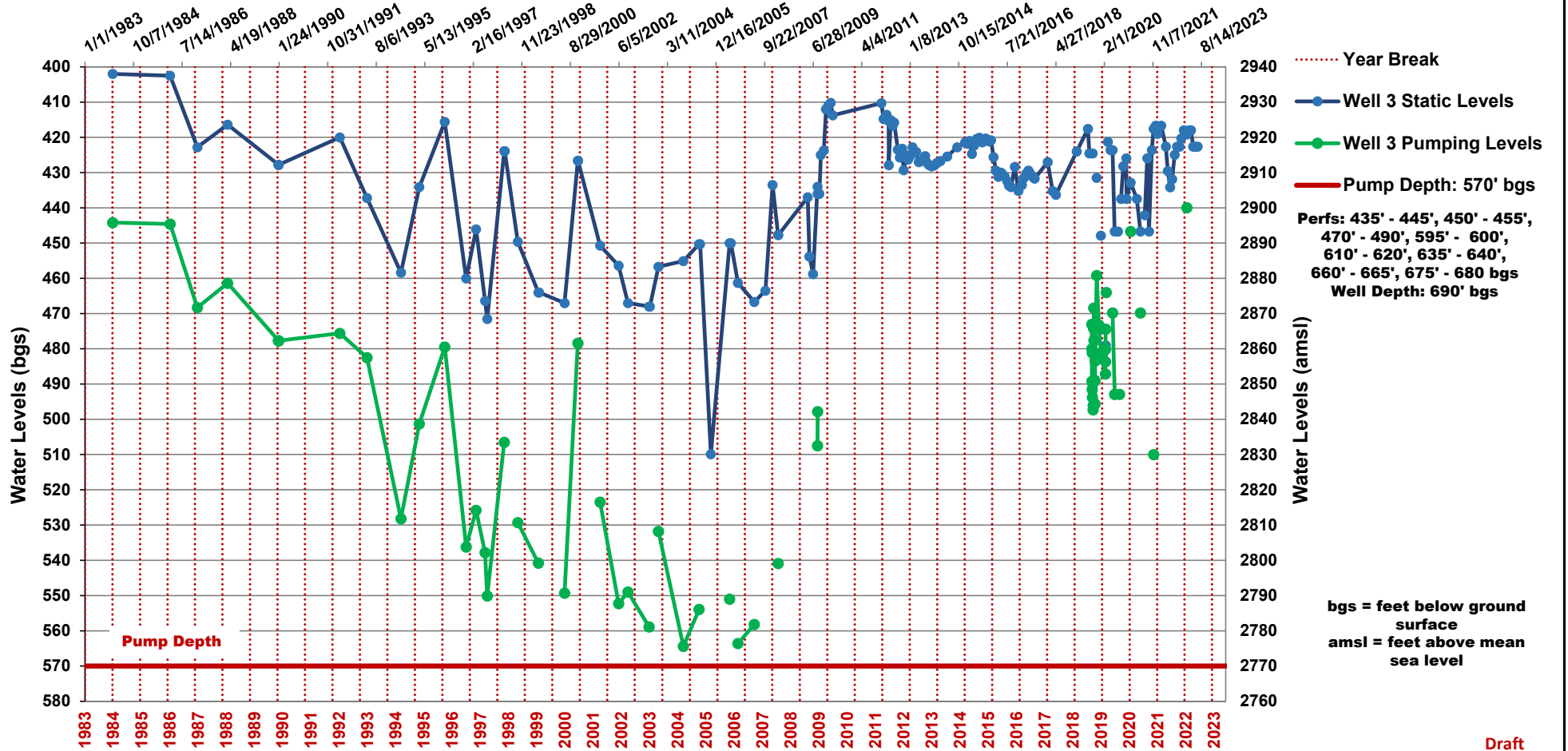

Well 4 - Elevation 3342' amsl (Abandoned)

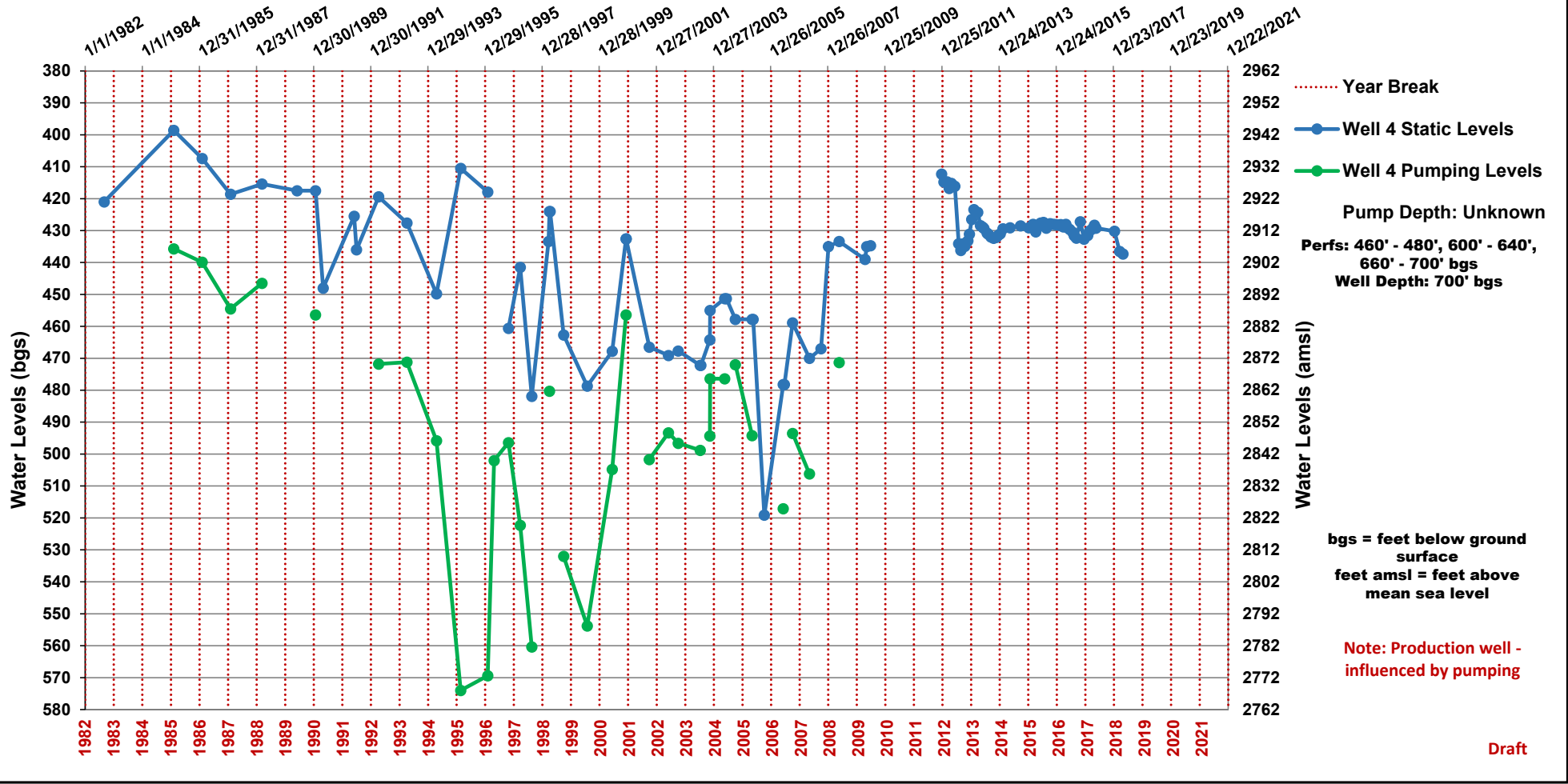

Well 5 Elevation 3354' amsl

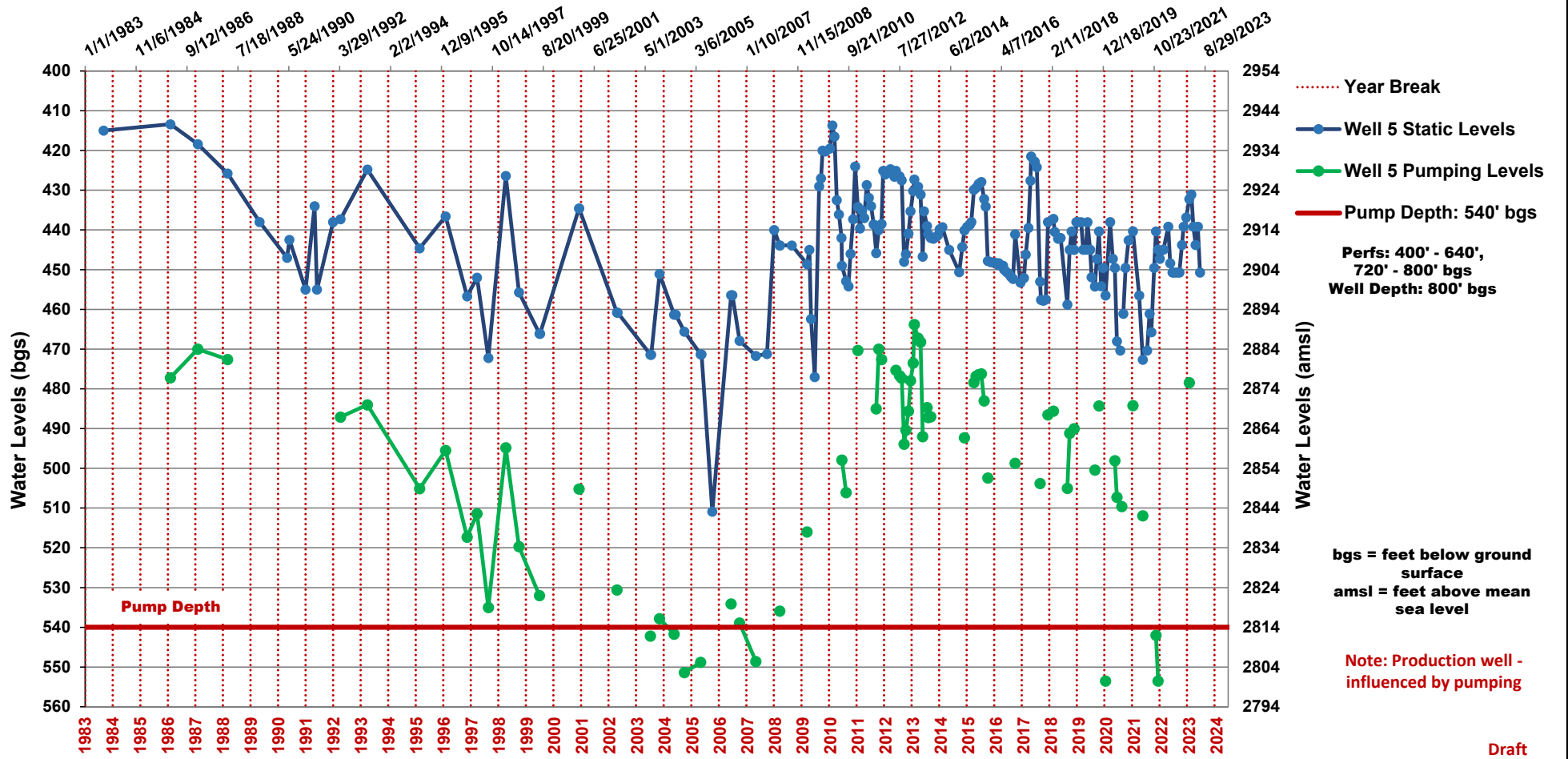

Well 6A Elevation 3585' amsl

NIS June 2023

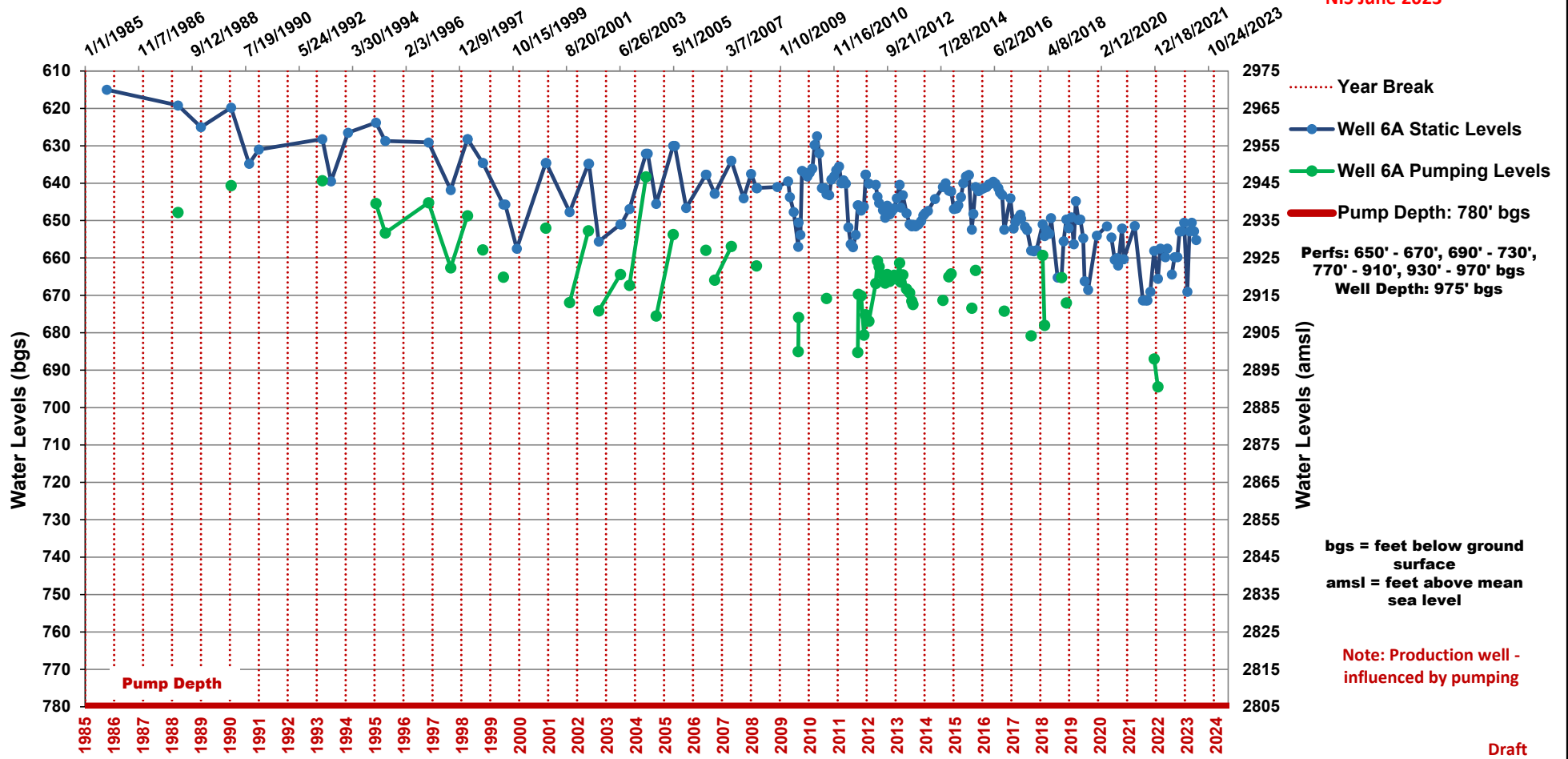

Well 6B Elevation 3587' amsl

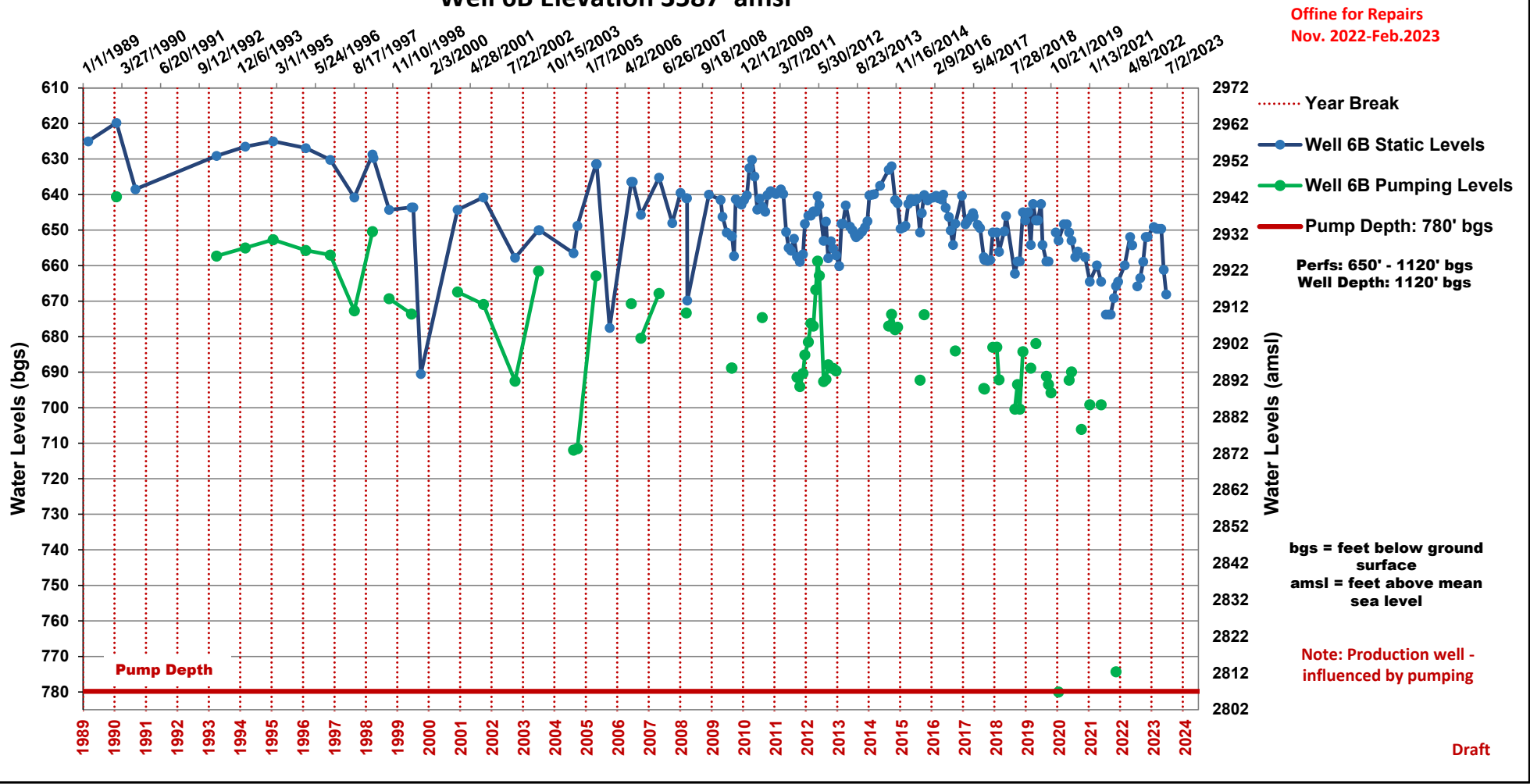

Offline for Repairs
Nov. 2022-Feb.2023

- Year Break
- Well 6B Static Levels
- Well 6B Pumping Levels
- Pump Depth: 780' bgs
- Perfs: 650' - 1120' bgs
- Well Depth: 1120' bgs

bgs = feet below ground surface
amsl = feet above mean sea level

Note: Production well - influenced by pumping

Well 8 - Elevation 3583' amsl

Well Brought Back Online 8/1/2020
Offline for Repairs Nov-April 2023

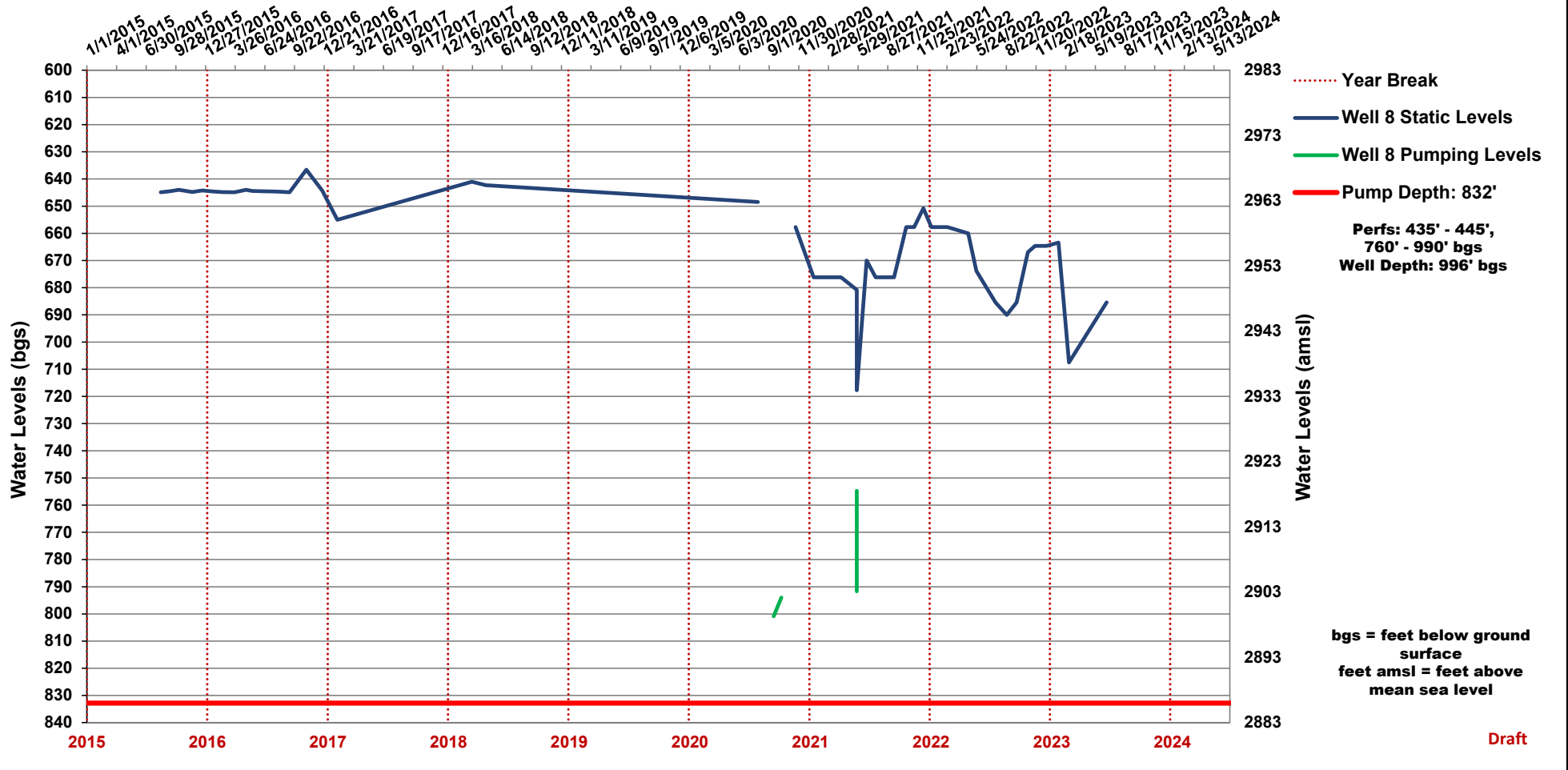

Well 9A - Elevation 3583' amsl

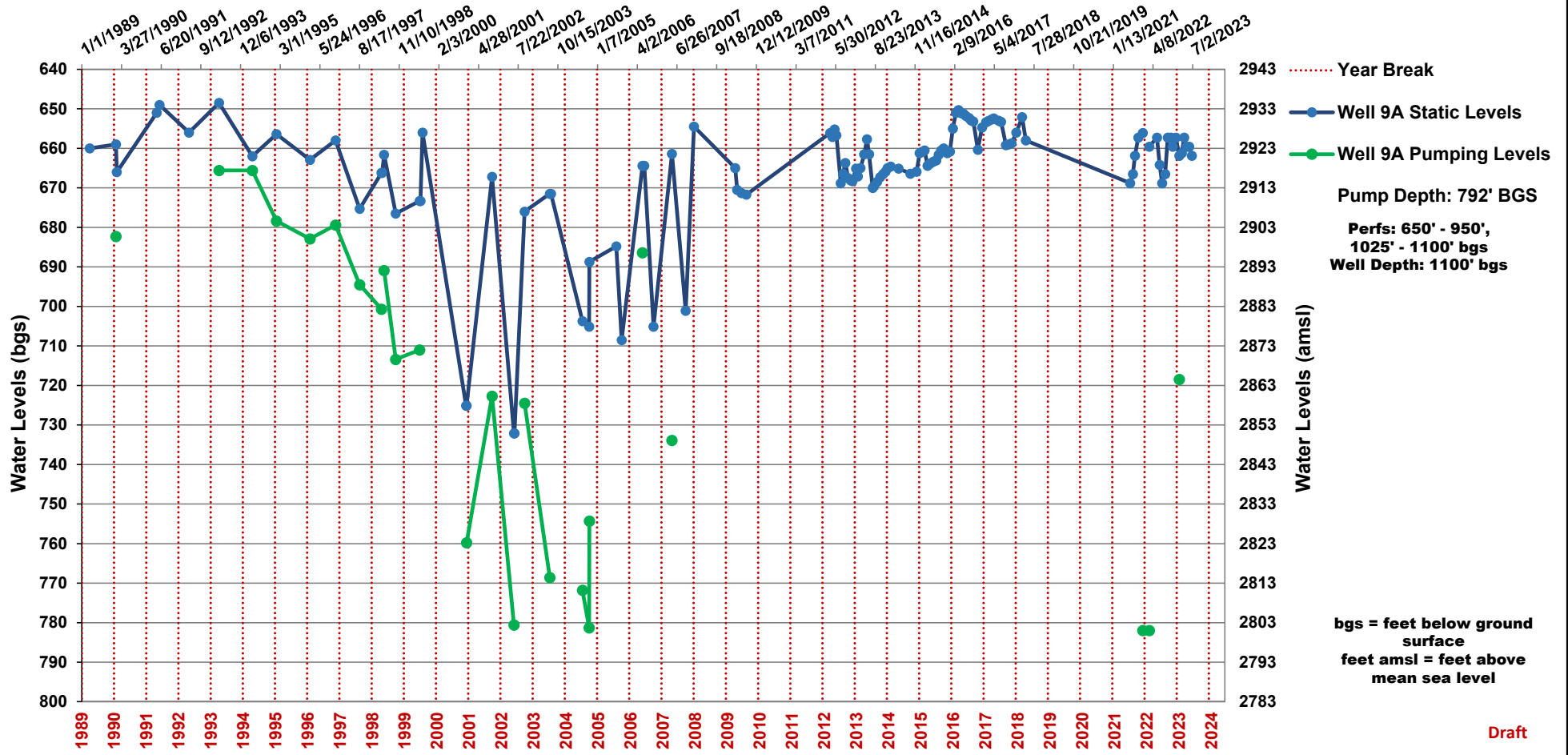

Well 9B Elevation 3397' amsl

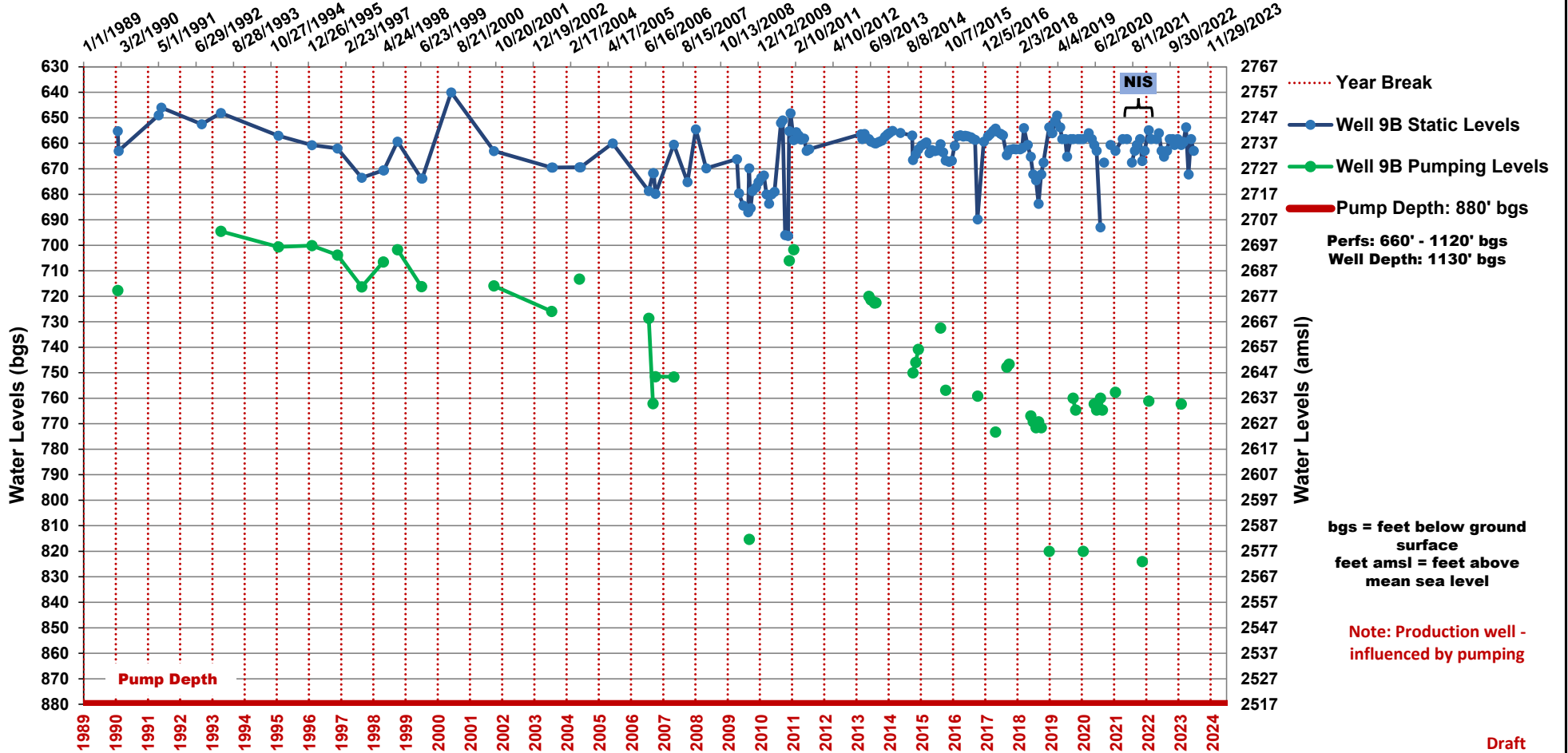

High Demand July 2020

Well 10 Elevation 3391' amsl

Due to equipment problems, no well soundings Jan-May 2017, Dec 2017-Jan 2018, March 2018-Oct 2018, Dec 2018-Jul 2021 - NIS Jan-Sep 2020

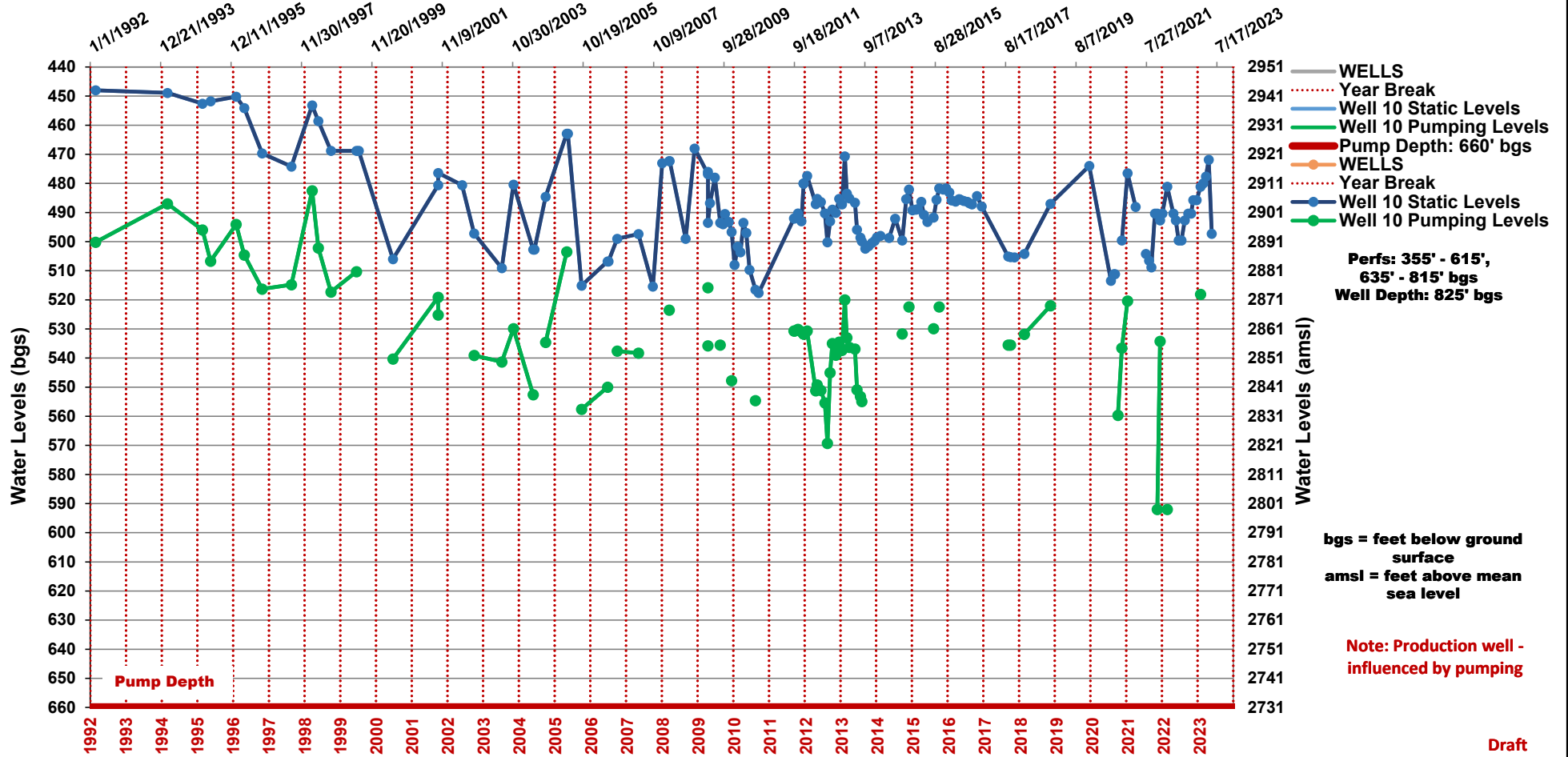

Well 11 Elevation 3389' amsl

Due to equipment problems, no well soundings Jan-May 2017, Dec 2017 - Jan 2018, March 2018-July 2022

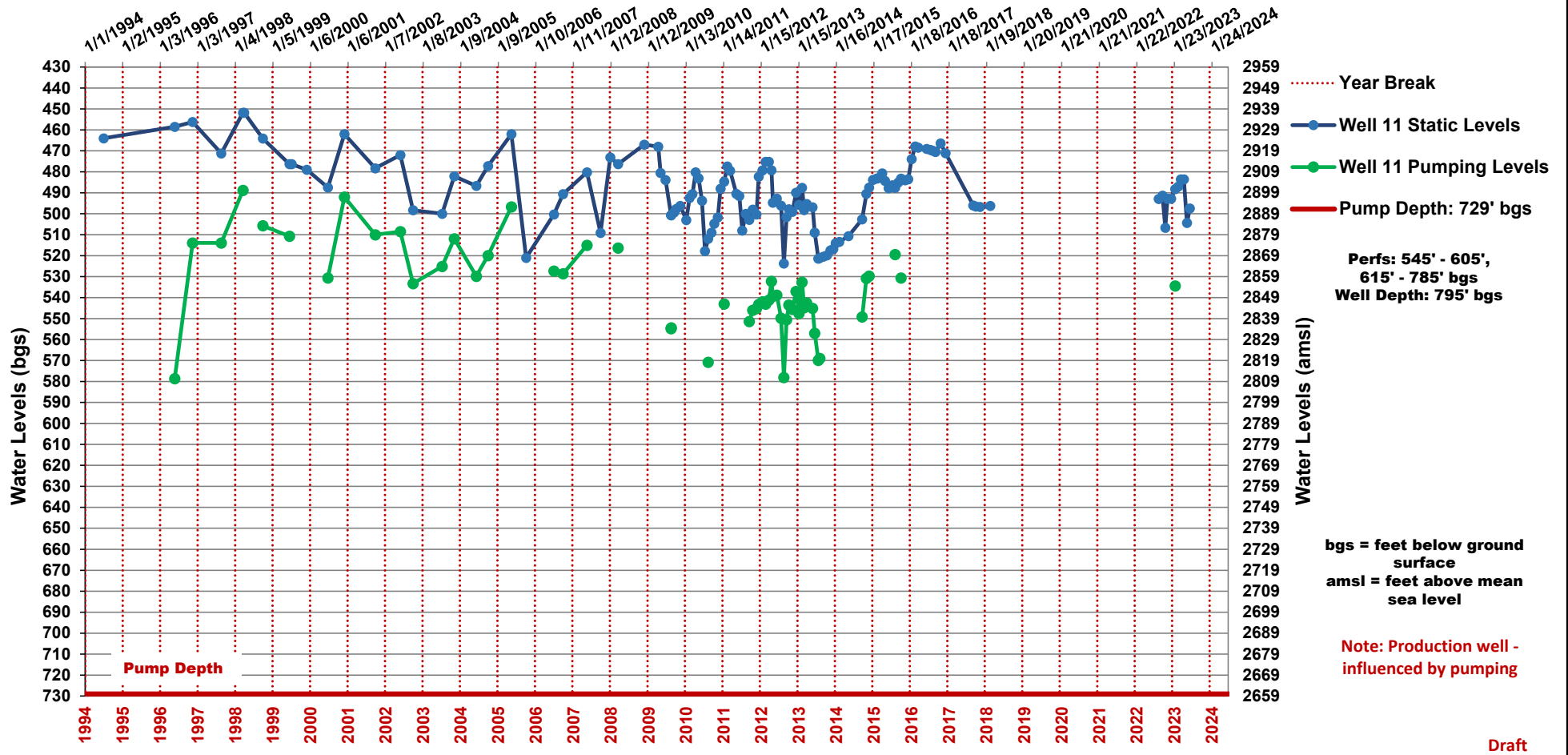

Well 12 Elevation 3582' amsl

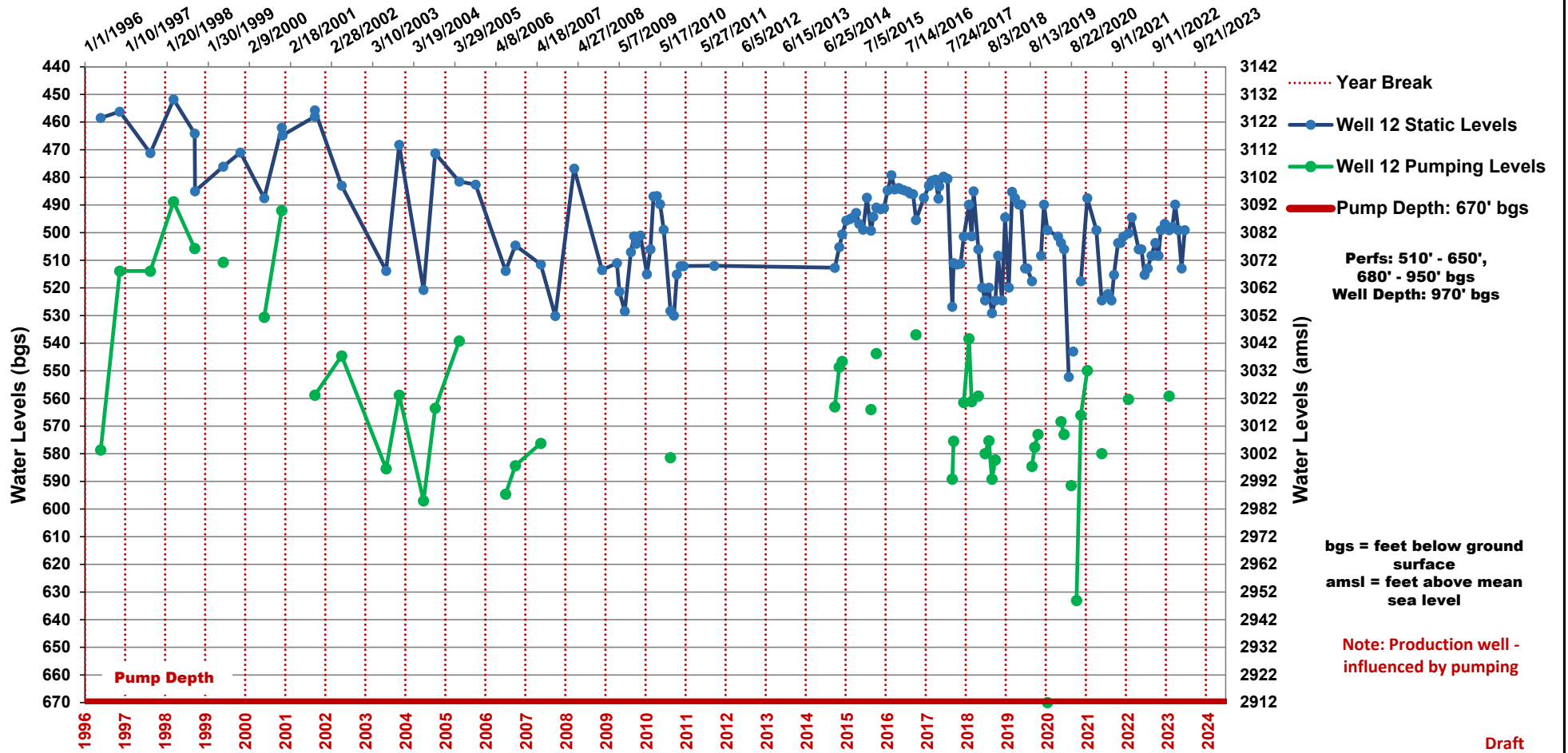

Well 14 Elevation 3473' amsl

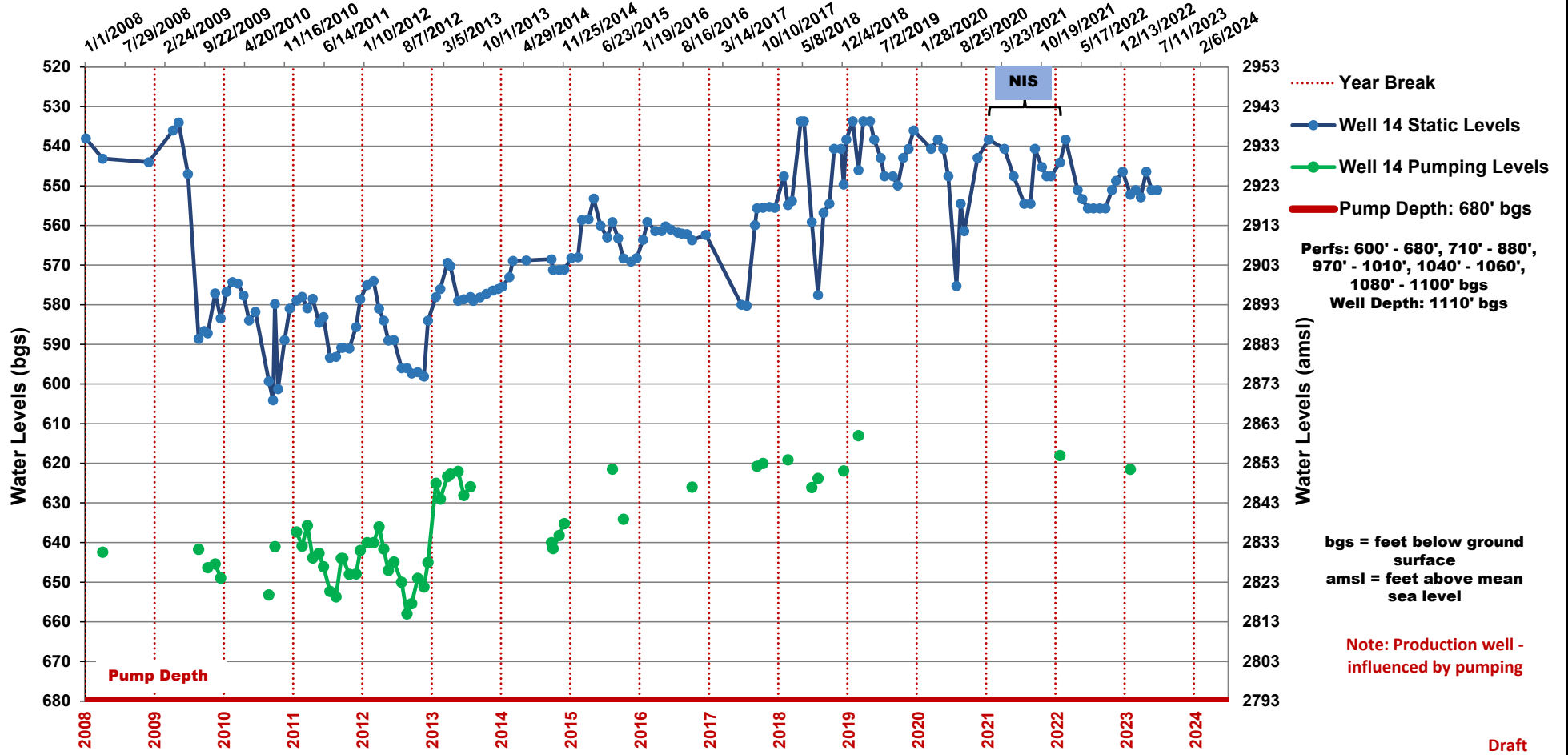

Mountain High LA2 Elevation 3415' amsl

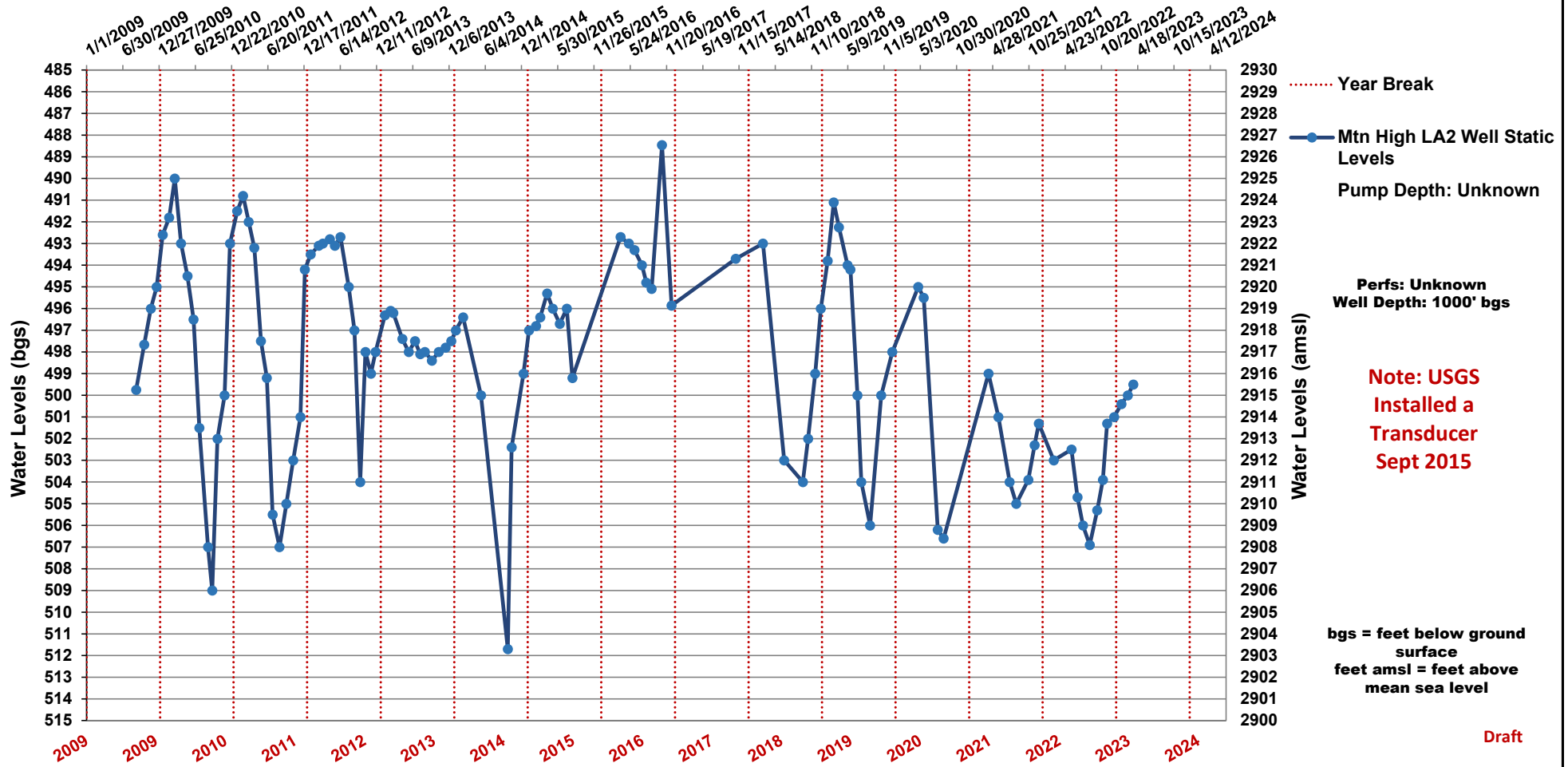

PPHCSD Water Levels-ft bgs

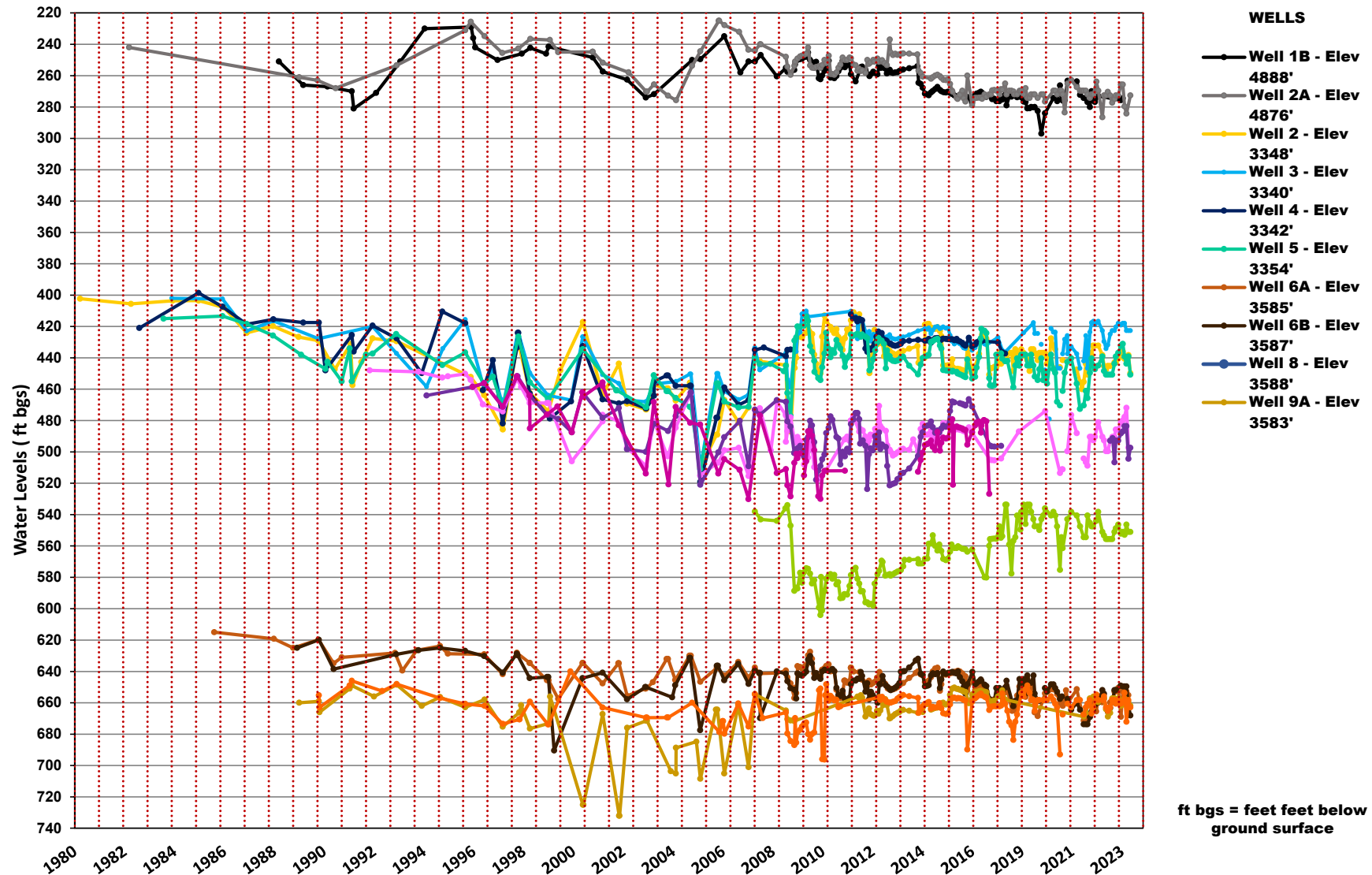

Note: Production Wells influenced by pumping

Draft